Tree Symphonee

(A generated anthem)

Text: No One
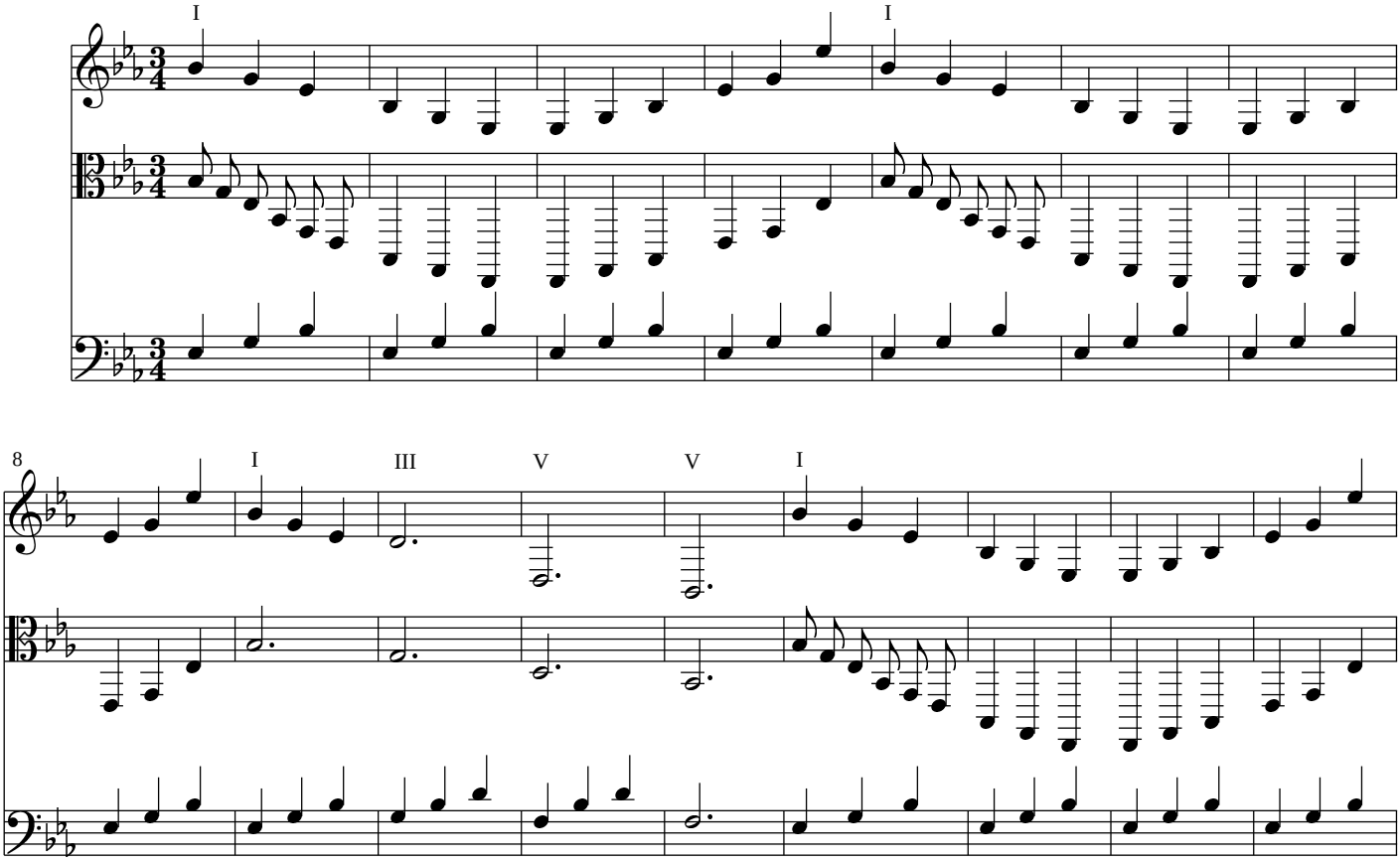
Tune: Any One
arr: None